SOUND ON SOUND

The World's Best Recording Technology Magazine

Submitting artwork to *Sound On Sound* via ftp

There are 2 methods of submitting artwork to *Sound On Sound* magazine via ftp.

Method 1 is using an internet browser. This has a 15Mb limit; anything larger than 15Mb will result in an error and the file will not be delivered.

Method 2 is using conventional ftp software such as Fetch, Transmit or your built in Windows software. This option has no limit on file size.

1 Submitting artwork via an internet browser (15Mb limit)

1. Go to address: **www.sosftp.net**
2. Enter user name: **ftp.upload@sosftp.net**
3. Enter password: **artwork**
4. Once logged in, please follow the instructions on screen.

Please note that the details provided are caps sensitive and should all be lower case.

If you encounter any problems please contact Michael Groves or the Webmaster. (See details below)

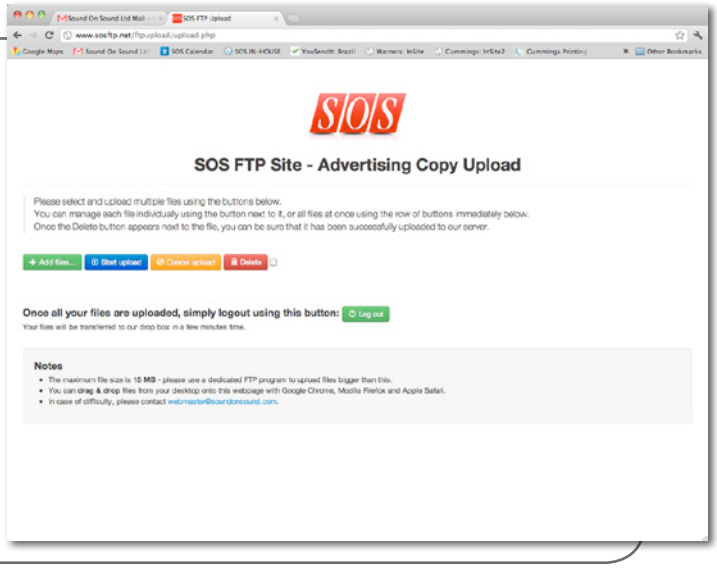

2 Submitting artwork using ftp software

1. Enter server address: **sosftp.net**
2. Enter user name: **ftp.upload@sosftp.net**
3. Enter password: **artwork**
4. Click on the **"Connect"** button.
5. Selectthe file to be uploaded

Please note that the details provided are caps sensitive and should all be lower case.

If you encounter any problems please contact Michael Groves or the Webmaster. (See details below)

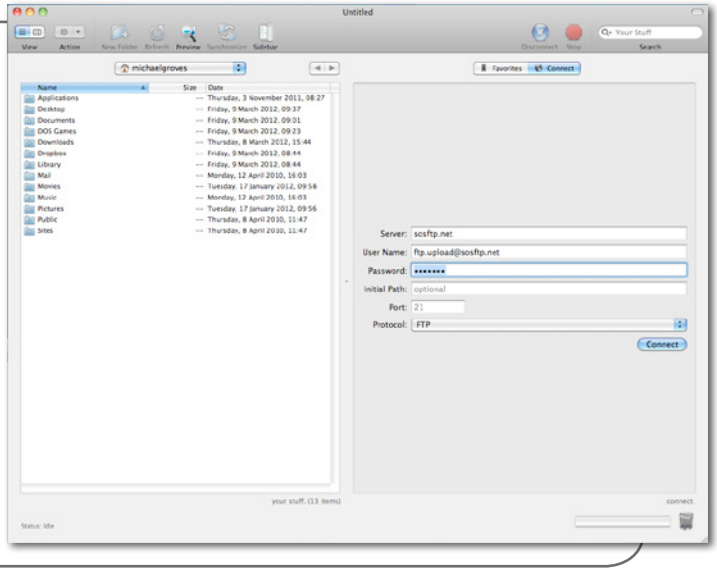

Files can also sent sent by email directly to Michael Groves

Contact Information
Michael Groves
Production Manager
michael.groves@soundonsound.com

Webmaster
webmaster@soundonsound.com

SOS Publications Ltd
Media House, Trafalgar Way
Bar Hill, Cambridge
CB23 8SQ England
Tel: +44 (0)1954 789888
Fax: +44 (0)1954 789895
www.soundonsound.com